

Licensing Act 2003

# Premises Licence

# LEIPRM0593



**Leicester  
City Council**

Licensing  
Leicester City Council  
York House  
90 Granby Street  
Leicester  
LE1 6FB

(0116) 4543030  
[licensing@leicester.gov.uk](mailto:licensing@leicester.gov.uk)

## Part 1 - Premises Details

### POSTAL ADDRESS OF PREMISES, OR IF NONE, ORDANCE SURVEY MAP REFERENCE OR DESCRIPTION

#### Sophy

8-10 King Street, Leicester, LE1 6RJ.

Telephone 0116 2558181

### WHERE THE LICENCE IS TIME LIMITED THE DATES

Not applicable

Expires **no expiry**

### LICENSABLE ACTIVITIES AUTHORISED BY THE LICENCE

- a performance of live music
- any playing of recorded music
- a performance of dance
- entertainment of a similar description to that falling within a performance of live music, any playing of recorded music or a performance of dance
- provision of late night refreshment
- the supply of alcohol

### THE TIMES THE LICENCE AUTHORISES THE CARRYING OUT OF LICENSABLE ACTIVITIES

Activity (and Area if applicable)	Description	Time From	Time To
E. Performance of live music (Indoors)	Mon-Sat	7:00pm	1:00am
	Sunday	7:00pm	Midnight
F. Playing of recorded music (Indoors)	Sun-Thur	11:00am	2:00am
	Fri-Sat	11:00am	7:00am
G. Performance of dance (Indoors)	Mon-Sun	7:00pm	1:00am
H. Entertainment of a similar description to that falling within E, F, or G (Indoors)	Mon-Sun	7:00pm	1:00am
I. Late night refreshment (Indoors)	Sun-Thur	11:00pm	2:00am
	Fri-Sat	11:00pm	7:00am
J. Supply of alcohol for consumption ON and OFF the premises	Sun-Thur	11:00am	2:00am
	Fri-Sat	11:00am	7:00am



Licensing Act 2003

# Premises Licence

# LEIPRM0593

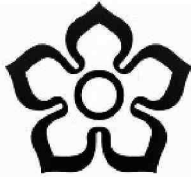

**Leicester**  
City Council

Licensing  
Leicester City Council  
York House  
90 Granby Street  
Leicester  
LE1 6FB

(0116) 4543030  
[licensing@leicester.gov.uk](mailto:licensing@leicester.gov.uk)

## THE OPENING HOURS OF THE PREMISES

Description	Time From	Time To
Mon-Sun	11:00am	7:00am

## WHERE THE LICENCE AUTHORISES SUPPLIES OF ALCOHOL WHETHER THESE ARE ON AND / OR OFF SUPPLIES

- J. Supply of alcohol for consumption ON and OFF the premises

## Part 2

### NAME, (REGISTERED) ADDRESS, TELEPHONE NUMBER AND EMAIL (WHERE RELEVANT) OF HOLDER OF PREMISES LICENCE

Jai Dhillon Kumar

The Spinney, 13 Carisbrooke Avenue, Leicester, LE2 3PA.  
[REDACTED]

### REGISTERED NUMBER OF HOLDER, FOR EXAMPLE COMPANY NUMBER, CHARITY NUMBER (WHERE APPLICABLE)

### NAME, ADDRESS AND TELEPHONE NUMBER OF DESIGNATED PREMISES SUPERVISOR WHERE THE PREMISES LICENCE AUTHORISES THE SUPPLY OF ALCOHOL

Marina LOICA  
[REDACTED]

### PERSONAL LICENCE NUMBER AND ISSUING AUTHORITY OF PERSONAL LICENCE HELD BY DESIGNATED PREMISES SUPERVISOR WHERE THE PREMISES LICENCE AUTHORISES FOR THE SUPPLY OF ALCOHOL

Licence No. LAPER/1486

Issued by South Derbyshire





Licensing  
Leicester City Council  
York House  
90 Granby Street  
Leicester  
LE1 6FB

(0116) 4543030  
[licensing@leicester.gov.uk](mailto:licensing@leicester.gov.uk)

**ANNEXES**

**Annex 1 - Mandatory conditions**

No supply of alcohol may be made under the premises licence -

- a) at a time when there is no designated premises supervisor in respect of the premises licence, or
- b) at a time when the designated premises supervisor does not hold a personal licence or his personal licence is suspended.

Every supply of alcohol under the premises licence must be made or authorised by a person who holds a personal licence.

The responsible person must ensure that staff on relevant premises do not carry out, arrange or participate in any irresponsible promotions in relation to the premises. In this paragraph, an irresponsible promotion means any one or more of the following activities, or substantially similar activities, carried on for the purpose of encouraging the sale or supply of alcohol for consumption on the premises-

- a) games or other activities which require or encourage, or are designed to require or encourage, individuals to-
  - i) drink a quantity of alcohol within a time limit (other than to drink alcohol sold or supplied on the premises before the cessation of the period in which the responsible person is authorised to sell or supplied alcohol), or
  - ii) drink as much alcohol as possible (whether within a time limit or otherwise);
- b) provision of unlimited or unspecified quantities of alcohol free or for a fixed or discounted fee to the public or to a group defined by a particular characteristic in a manner which carries a significant risk of undermining a licensing objective;
- c) provision of free or discounted alcohol or any other thing as a prize to encourage or reward the purchase and consumption of alcohol over a period of 24 hours or less in a manner which carries a significant risk of undermining a licensing objective;
- d) selling or supplying alcohol in association with promotional posters or flyers on, or in the vicinity of, the premises which can reasonably be considered to condone, encourage or glamorise anti-social behaviour or to refer to the effects of drunkenness in any favourable manner;
- e) dispensing alcohol directly by one person into the mouth of another (other than where that other person is unable to drink without assistance by reason of a disability).

The responsible person must ensure that free potable water is provided on request to customers where it is reasonably available.

The premises licence holder or club premises certificate holder must ensure that an age verification policy is adopted in respect of the premises in relation to the sale or supply of alcohol.

The designated premises supervisor in relation to the premises licence must ensure that the supply of alcohol at the premises is carried on in accordance with the age verification policy.

The policy must require individuals who appear to the responsible person to be under 18 years of age (or such older age as may be specified in the policy) to produce on request, before being served alcohol, identification bearing their photograph, date of birth and either-

- a) a holographic mark, or
- b) an ultraviolet feature.

The responsible person shall ensure that-

- a) where any of the following alcoholic drinks is sold or supplied for consumption on the premises (other than alcoholic drinks sold or supplied having been made up in advance ready for sale or supply in a securely closed container) it is available to customers in the following measures-
  - i) beer or cider: ½ pint;
  - ii) gin, rum, vodka or whisky: 25 ml or 35 ml; and
  - iii) still wine in a glass: 125 ml;
- b) these measures are displayed in a menu, price list or other printed material which is available to customers on the premises; and
- c) where a customer does not in relation to a sale of alcohol specify the quantity of alcohol to be sold, the customer is made aware that these measures are available.

A relevant person shall ensure that no alcohol is sold or supplied for consumption on or off the premises for a price which is less than the permitted price.

All individual(s) at the premises for the purpose of carrying out a security activity must be licensed by the Security Industry Authority.

**Annex 2 - Conditions consistent with the operating schedule**

The licence is subject to Leicester City Council's Standard Conditions for Places of Public Entertainment, published on the Licensing Authority's website [www.leicester.gov.uk/licensing](http://www.leicester.gov.uk/licensing)

The maximum permitted number(s) of persons allowed when regulated entertainment is taking place is (are) as follows:



Licensing Act 2003  
**Premises Licence**

**LEIPRM0593**



Licensing  
Leicester City Council  
York House  
90 Granby Street  
Leicester  
LE1 6FB

(0116) 4543030  
[licensing@leicester.gov.uk](mailto:licensing@leicester.gov.uk)

**ANNEXES continued ...**

Ground Floor - 150 Persons  
Basement - 60 Persons

The occupancy to include ALL persons employed within the premises and ALL persons resorting to the premises.

A sound limiting device to be fitted to the ground floor, the level set to be agreed with Pollution Control, and be operated from 11:00pm onwards.

The restrictions in this Annex do not prohibit any sale, supply or consumption of alcohol previously permitted by the Licensing Act 1964.

Licensable activities may continue between the end of the hours permitted by the licence on New Years Eve and the start of the hours permitted by the licence on New Years Day.

No person under fourteen shall be in the bar of the licensed premises during the hours that the premises is licensed for the sale of alcohol, except as previously permitted by the Licensing Act 1964.

On the morning when summer time begins, alcohol may be sold and regulated entertainment may be provided until 3am.

CCTV to be installed and operated internally and externally under direction of the Crime Prevention Officer.

The licence holder will ensure there are door staff from 21:00 to closing on Friday and Saturday night.

The licence holder will ensure that Health and Safety assessments are kept up to date and that all staff are regularly updated.

The licence holder will ensure that noise nuisance assessments are conducted.

The licence holder will ensure that children are accompanied by an adult and only allowed on the premises until 19:00.

**Annex 3 - Conditions attached after a hearing by the Licensing Authority**

Noise limiters shall be installed on both the ground floor and basement sound systems. All amplified music and voice on the premises shall be played through a noise limiting device which is installed, fitted and maintained in such a manner as to control all sources of amplified music and voice at the premises. The level shall be set to the agreement of the Noise and Pollution Team to prevent noise nuisance being caused to the public, and the agreed level shall not be exceeded without the agreement of the Noise and Pollution Control Team. Once the device is set it should be inaccessible to anyone on the premise other than the licence holder.

All external doors and windows must be kept closed, other than for access and egress, in all rooms when events involving recorded/live music or speech are taking place.

Disposal of waste bottles into external receptacles where the noise will be audible to neighbouring properties must not occur between 22:00 hours - 08:00 hours.



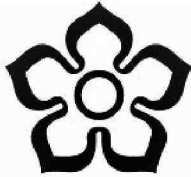

**Leicester**  
City Council

Licensing  
Leicester City Council  
York House  
90 Granby Street  
Leicester  
LE1 6FB

(0116) 4543030  
[licensing@leicester.gov.uk](mailto:licensing@leicester.gov.uk)

### Premises Details

#### POSTAL ADDRESS OF PREMISES, OR IF NONE, ORDNANCE SURVEY MAP REFERENCE OR DESCRIPTION

## Sophy

8-10 King Street, Leicester, LE1 6RJ.

Telephone 0116 2558181

#### WHERE THE LICENCE IS TIME LIMITED THE DATES

Not applicable

#### LICENSABLE ACTIVITIES AUTHORISED BY THE LICENCE

- a performance of live music
- any playing of recorded music
- a performance of dance
- entertainment of a similar description to that falling within a performance of live music, any playing of recorded music or a performance of dance
- provision of late night refreshment
- the supply of alcohol

#### THE TIMES THE LICENCE AUTHORISES THE CARRYING OUT OF LICENSABLE ACTIVITIES

Activity (and Area if applicable)	Description	Time From	Time To
E. Performance of live music (Indoors)	Mon-Sat	7:00pm	1:00am
	Sunday	7:00pm	Midnight
F. Playing of recorded music (Indoors)	Sun-Thur	11:00am	2:00am
	Fri-Sat	11:00am	7:00am
G. Performance of dance (Indoors)	Mon-Sun	7:00pm	1:00am
H. Entertainment of a similar description to that falling within E, F, or G (Indoors)	Mon-Sun	7:00pm	1:00am
I. Late night refreshment (Indoors)	Sun-Thur	11:00pm	2:00am
	Fri-Sat	11:00pm	7:00am
J. Supply of alcohol for consumption ON and OFF the premises	Sun-Thur	11:00am	2:00am
	Fri-Sat	11:00am	7:00am



# Premises Licence Summary

# LEIPRM0593

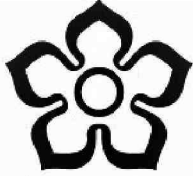

**Leicester**  
City Council

Licensing  
Leicester City Council  
York House  
90 Granby Street  
Leicester  
LE1 6FB

(0116) 4543030  
[licensing@leicester.gov.uk](mailto:licensing@leicester.gov.uk)

**THE OPENING HOURS OF THE PREMISES**

Description	Time From	Time To
Mon-Sun	11:00am	7:00am

**WHERE THE LICENCE AUTHORISES SUPPLIES OF ALCOHOL WHETHER THESE ARE ON AND / OR OFF SUPPLIES**

- J. Supply of alcohol for consumption ON and OFF the premises

**NAME, (REGISTERED) ADDRESS OF HOLDER OF PREMISES LICENCE**

Jai Dhillon Kumar

The Spinney, 13 Carisbrooke Avenue, Leicester, LE2 3PA.

**REGISTERED NUMBER OF HOLDER, FOR EXAMPLE COMPANY NUMBER, CHARITY NUMBER (WHERE APPLICABLE)**

**NAME OF DESIGNATED PREMISES SUPERVISOR WHERE THE PREMISES LICENCE AUTHORISES THE SUPPLY OF ALCOHOL**

Marina LOICA

**STATE WHETHER ACCESS TO THE PREMISES BY CHILDREN IS RESTRICTED OR PROHIBITED**

Restricted



Emergency Lighting to be altered in accordance with BS 5266 part 1:1999.  
 Fire Safety Signs  
 Fire signs and notices to be installed to BS 5466 part 1:1999.  
 Fire Detection  
 Fire detection fire detector allowed as appropriate in accordance with BS 5839-1.  
 Fire Doors  
 New fire doors to be FD 30S fire doors with self-closing devices and appropriate intumescent.

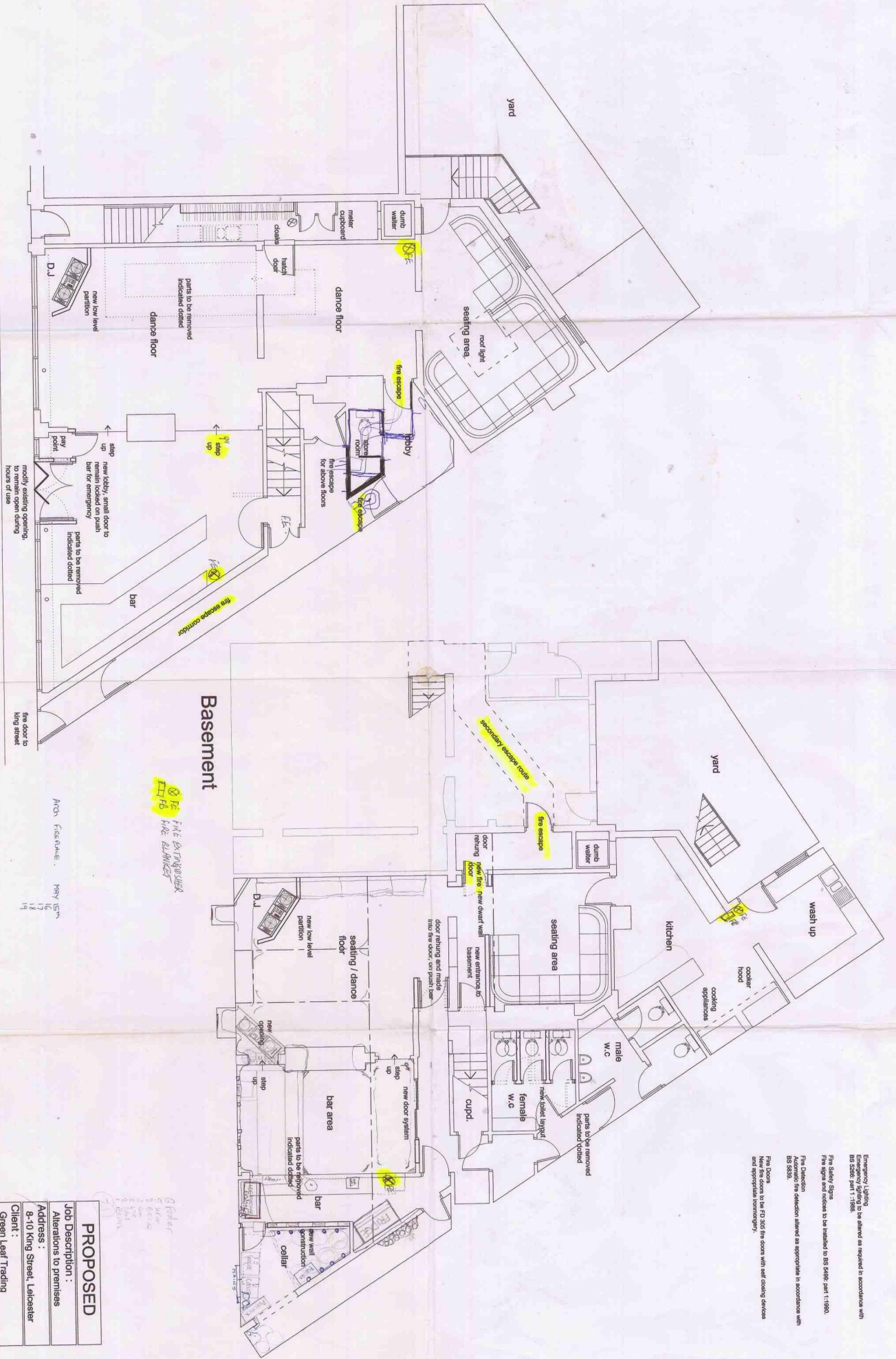

ARCH FLOORPLAN MAY 15th  
 16  
 17  
 18  
 19

FIRE EXTINGUISHER  
 FIRE ALARMS

**PROPOSED**

Job Description:	Alterations to premises	
Address:	8-10 King Street, Leicester	
Client:	Green Leaf Trading	
Date	Scale	Dwg. no.
9/2/02	1:50	29/2

C7814/035784